



2000 I-30 E
Greenville, TX 75402

Wednesday, January 4, 2023

Office of Hopkins County Judge
PO Box 288
Sulphur Springs TX 75483

Farmers Electric Cooperative Member: LES WHITE
Service Order Number: 2022113453

Greetings:

Farmers Electric Cooperative, Inc. is requesting permission to construct electrical power distribution facilities which will cross County Road 4714 which is located 4961FT Northeast of FM 2653 in Hopkins County, Texas.

Site location map and construction sketches are enclosed. The construction sketch details the proposed work. All road crossings will have a minimum vertical clearance of 22 feet.

If you have any questions, please contact me at any time.

Sincerely,

Tamara Williams
Project Coordinator
twilliams@farmerselectric.coop
Phone 903-461-2452

Submitted by Juana Sanchez
jsanchez@farmerselectric.coop
Field Engineering Coordinator

Enclosures

County Approval Section:

Approved: ✓ Denied: _____

Authorized Signature: *J Sanchez*

Date: 1-4-23

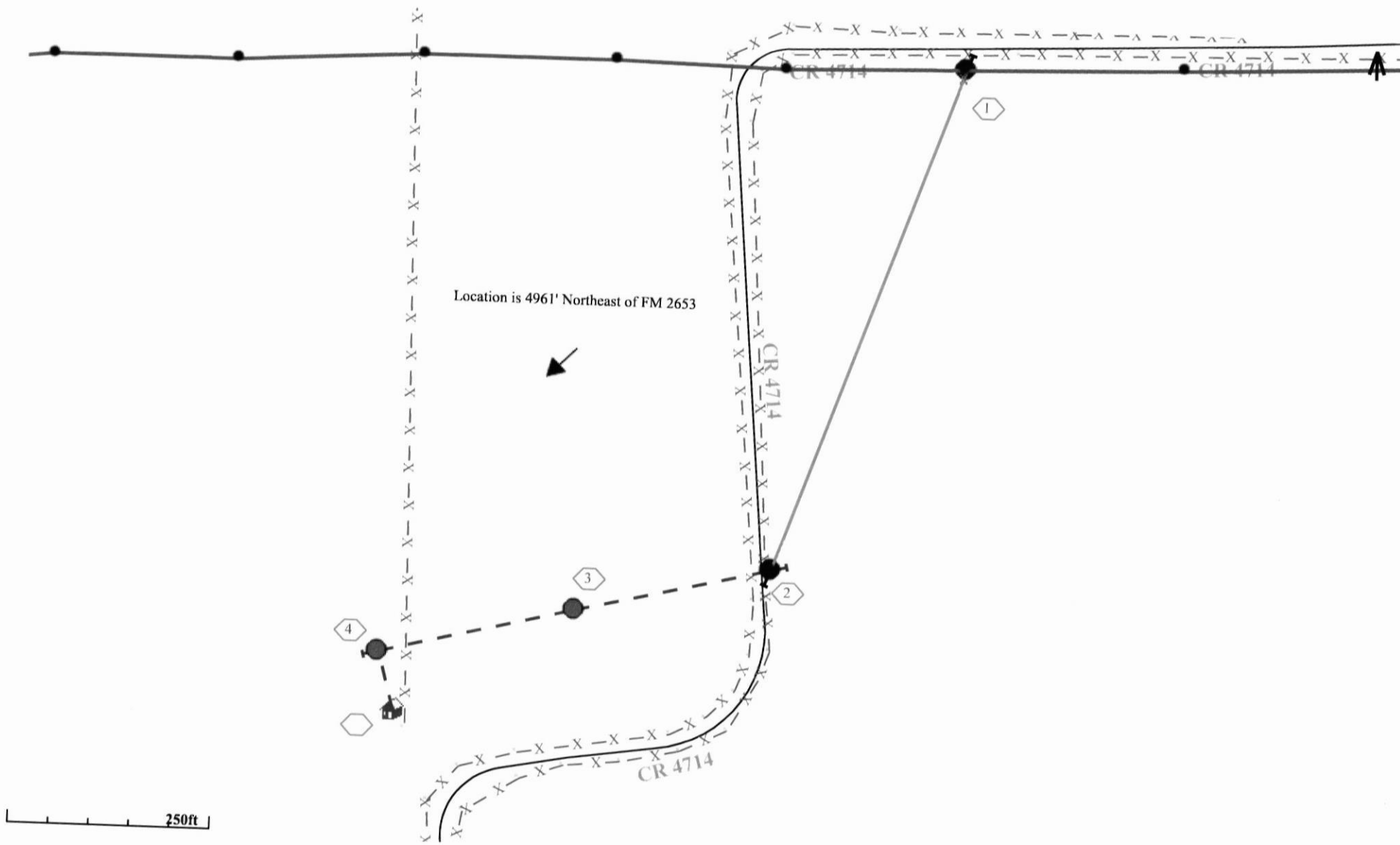

Location is 4961' Northeast of FM 2653

250ft

CR 4714

CR 4714

CR 4714

CR 4714

1

2

3

4

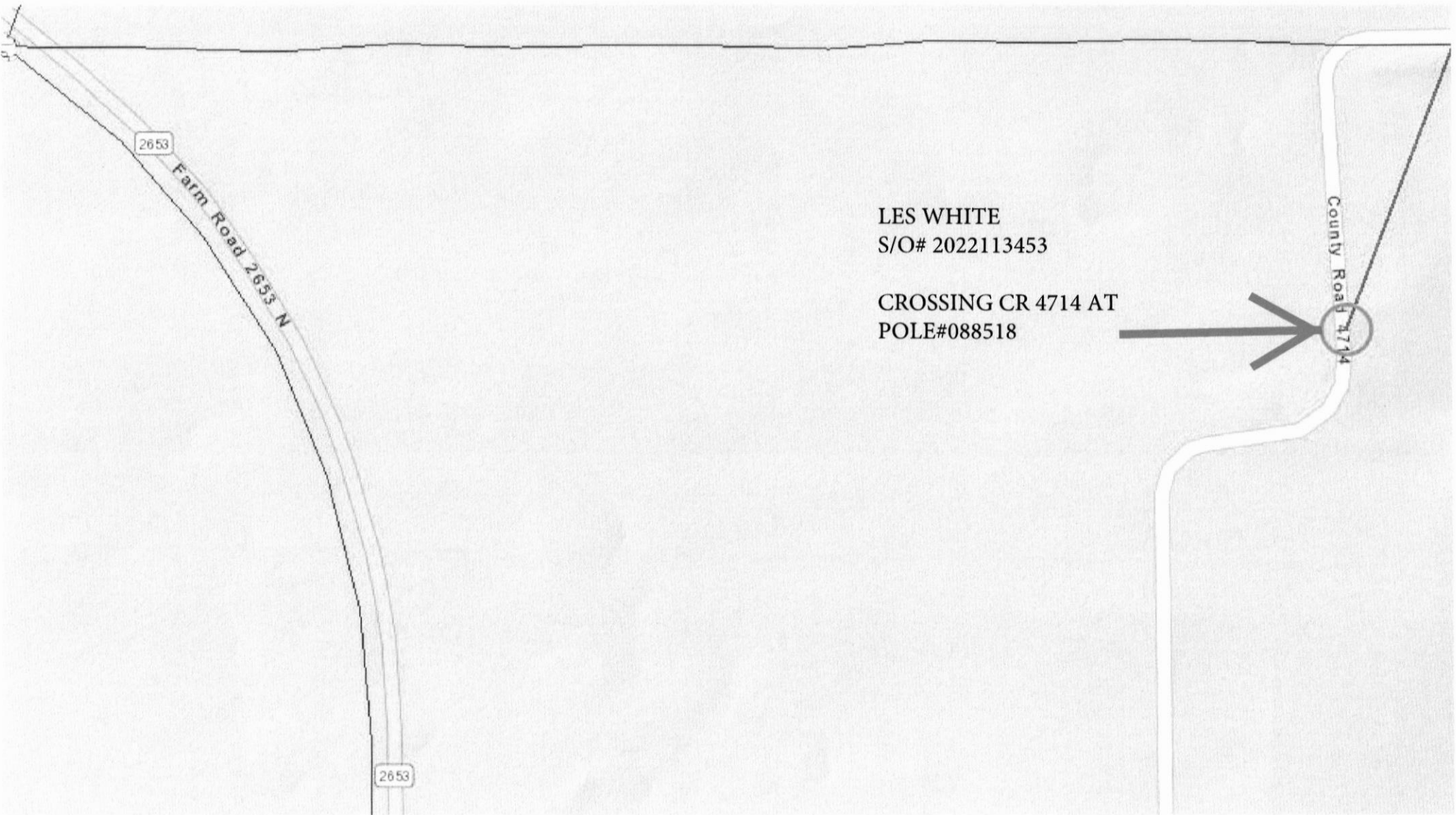

LES WHITE
S/O# 2022113453

CROSSING CR 4714 AT
POLE#088518

County Road 4714

